

PLAN SHOWING THE PROPOSED BUILDING AT  
 CMDA "A" CHANNEL NO: 144/2(PART)  
 C.No. A/33742 (part) & 145718 (part) & 1C  
 NANDAMBAKKAM VILLAGE  
 TAMIL NADU APPROVED LAY OUT  
 P. A. I. NO: PPD/LO NO:17/2000  
 WOOD CREEK COUNTY  
 SCALE : 1" = 8'0"  
 DATE : OCT 24, 2002

OFFICE COPY  
 A/002140/13/2003  
 Planning Permit No. **APPROVED**  
 SUBJECT TO THE CONDITIONS OF THIS OFFICE LETTER.  
 No. A/33742/02 Date 21-03-03  
 FOR MEMBER SECRETARY  
 CHENNAI METROPOLITAN  
 DEVELOPMENT AUTHORITY  
 CHENNAI - 600 005

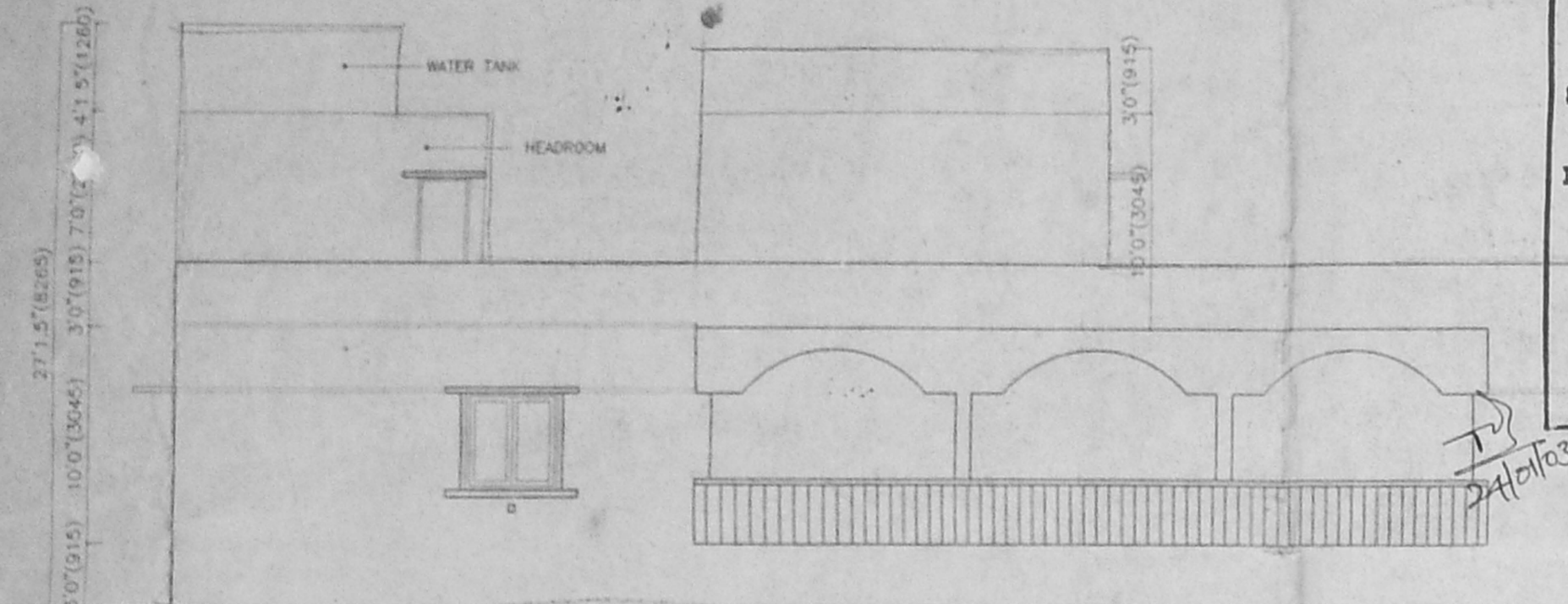
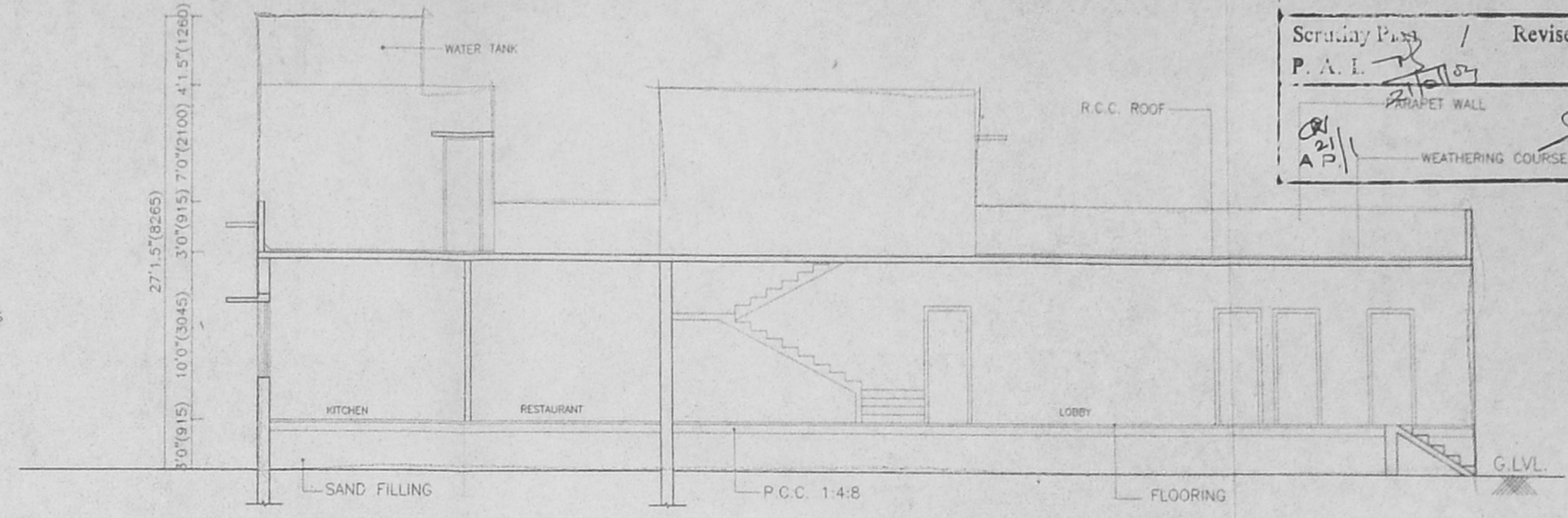
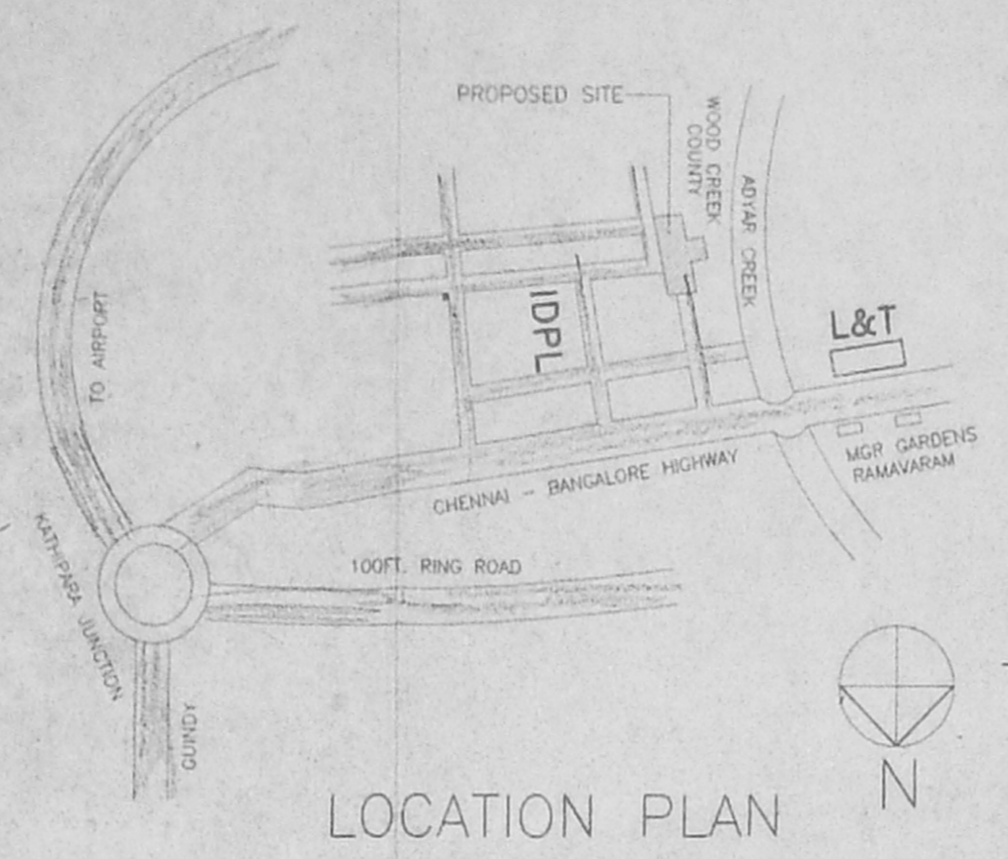

SCHEDULE OF JOINERY

D	DOOR	4'0"X7'0"	1220X2120
D1	DOOR	3'6"X7'0"	1060X2100
D2	DOOR	3'0"X7'0"	915X2100
D3	DOOR	2'6"X6'6"	760X1980
D4	DOOR	5'0"X6'0"	1525X1830
RD	ROLLING DOOR	6'9"X7'0"	2060X2100
DS	DOUBLE SHUTTER	7'1.5"X7'0"	2170X2100
W	WINDOW	10'0"X4'6"	3045X1375
W1	WINDOW	5'0"X4'6"	1520X1375
W2	WINDOW	4'6"X4'0"	1375X1220
W3	WINDOW	4'0"X4'6"	1220X1375
W4	WINDOW	3'0"X4'6"	915X1375
V	VENTILATOR	3'0"X2'0"	915X760
V1	VENTILATOR	2'0"X2'0"	610X 610
SD	SLIDING DOOR	6'2.25"X 7'0"	1885X2100

FRONT ELEVATION

SECTION A - A

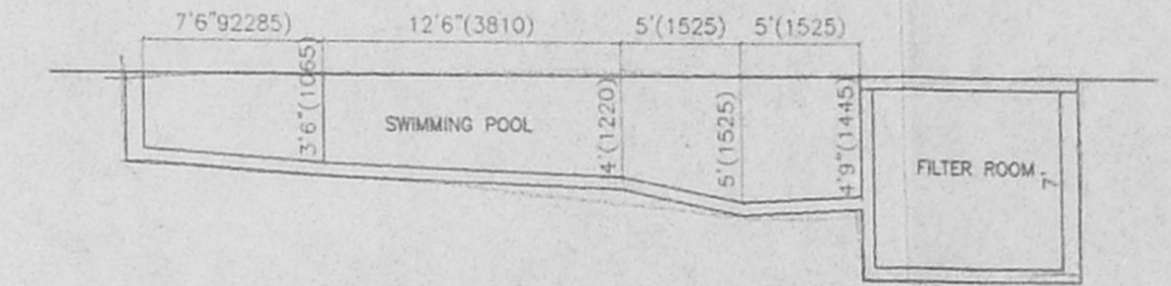

SECTION B - B

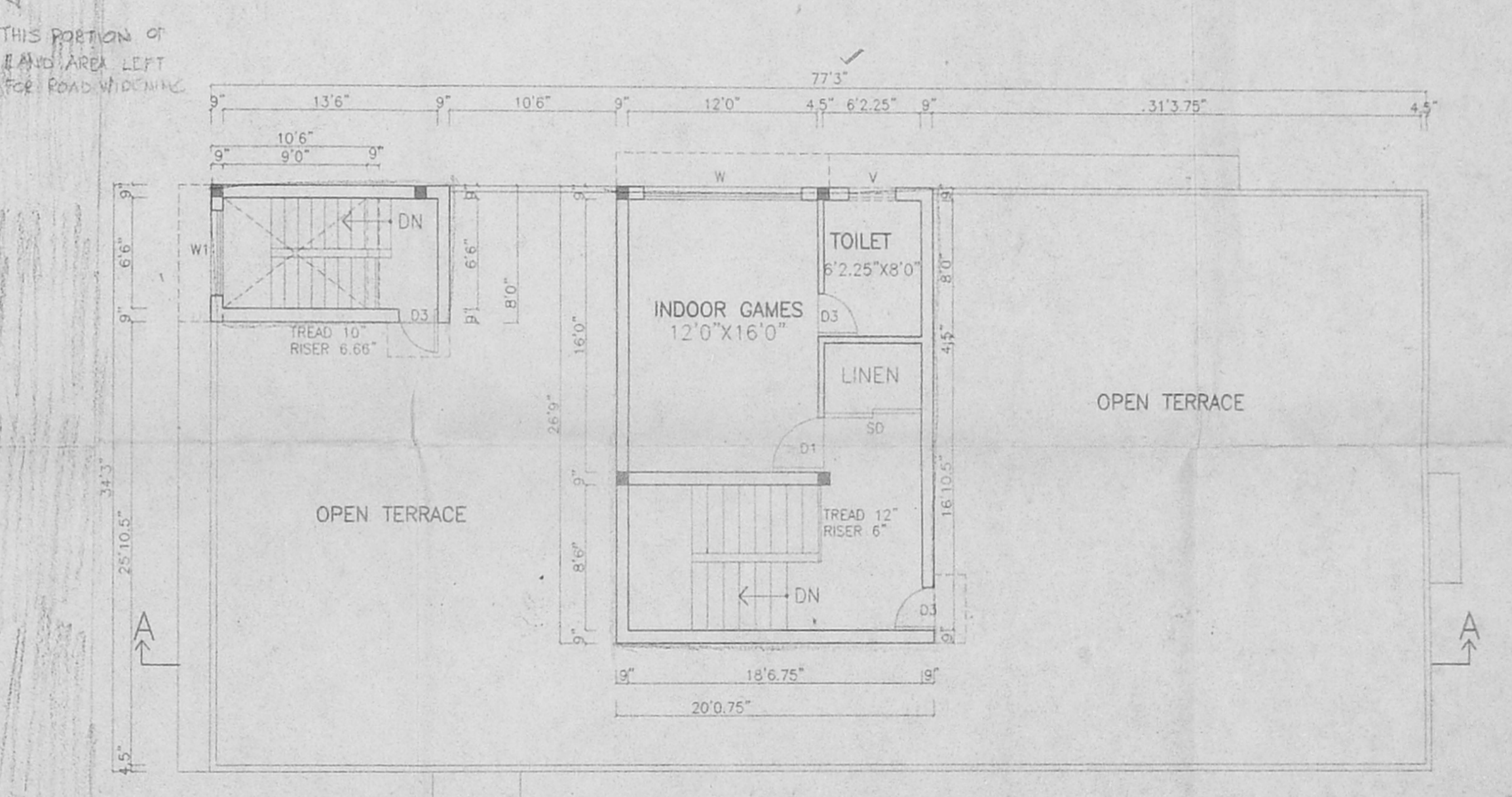
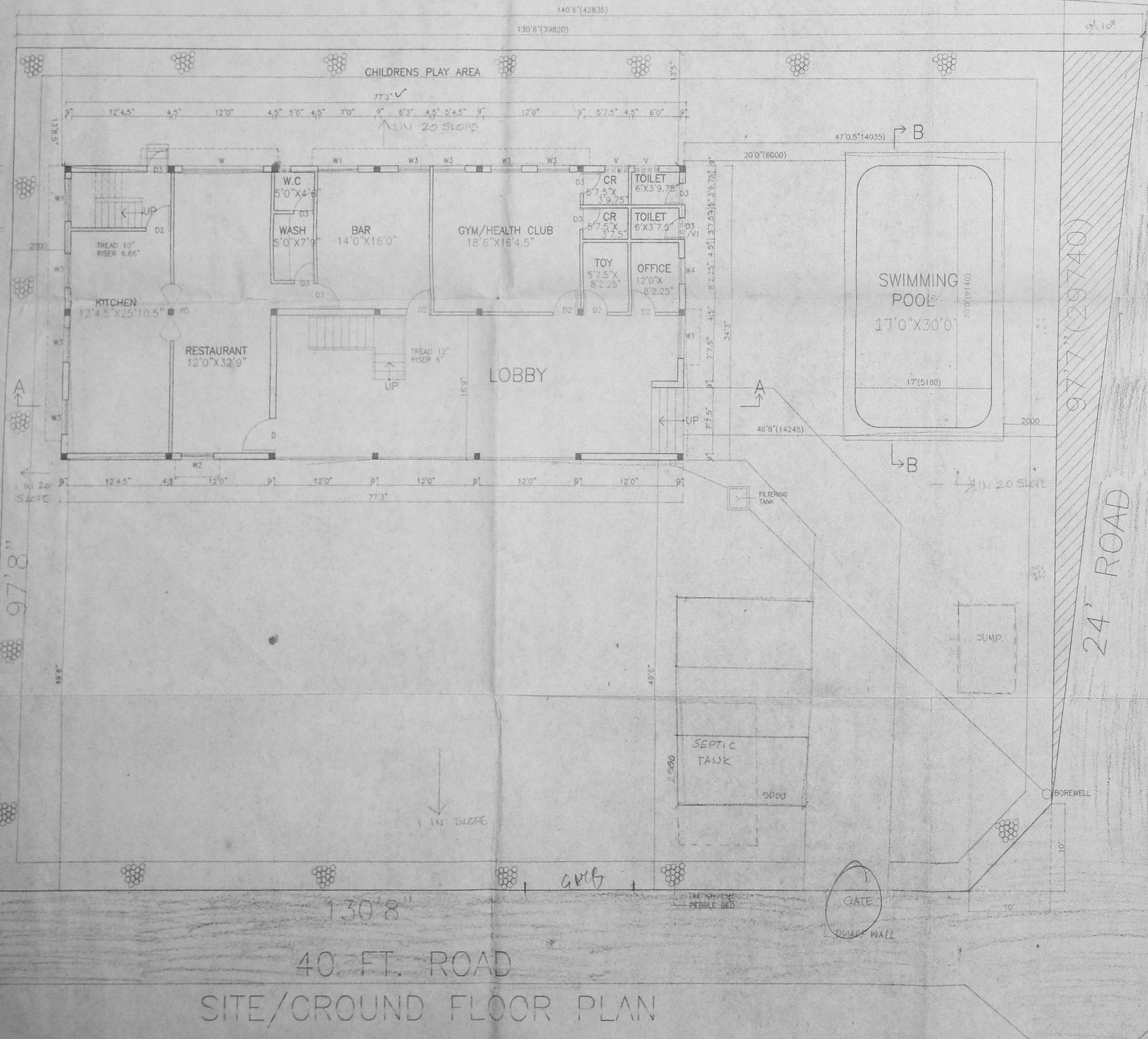

FIRST FLOOR PLAN

AREA STATEMENT

Plot Area	13135.00	SFT.	1220.72
Ground Floor Area	2645.81	SMT.	49.88
First Floor Area	536.67	SMT.	49.88
TOTAL	3182.48	SMT.	295.77
F.S.I.	0.24		
Plot Coverage	20.14%		
SWIMMING POOL AREA	510.47	SMT.	

COLOUR INDEX

PROPOSED	[Symbol]
ROAD	[Symbol]
SITE BOUNDARY	[Symbol]
RAIN WATER HARVESTING	[Symbol]

OWNER  
 MACRO MARVEL PROJECT'S LTD.  
 EXECUTIVE DIRECTOR

LICENSED SURVEYOR  
 R. MOHAN RAO, D.C.E.  
 LICENSED SURVEYOR  
 CORPORATION OF CHENNAI  
 REG NO: 1  
 ALANDUR MUNICIPALITY  
 AMBATTUR MUNICIPALITY  
 Office: Old Door No-15  
 New Door No-58, Madley Road  
 T. MAGAR, CHENNAI-600 047  
 Phone: 4340782

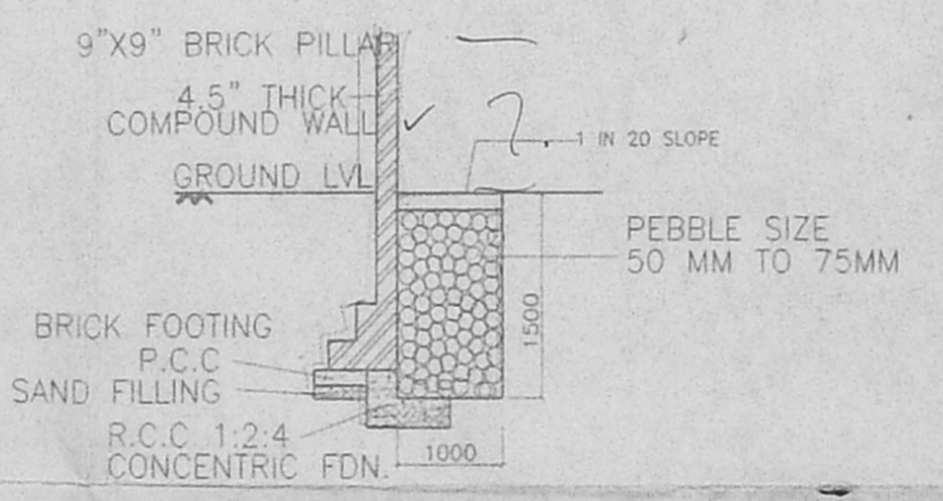

PEBBLE BED AND COMPOUND WALL DETAIL (NOT TO SCALE)

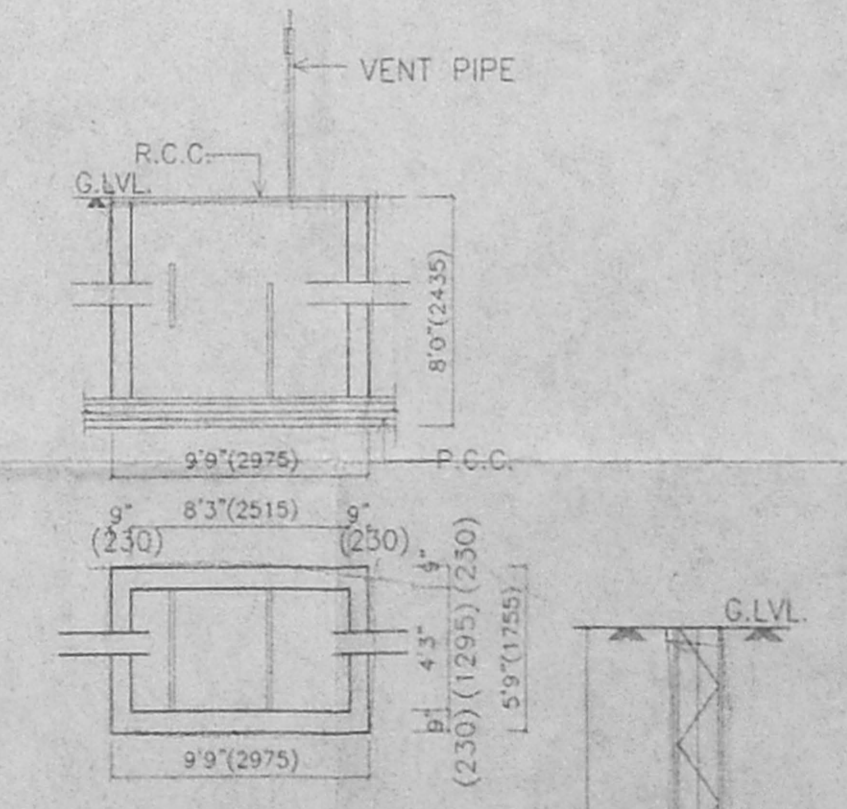

DETAIL OF SEPTIC TANK

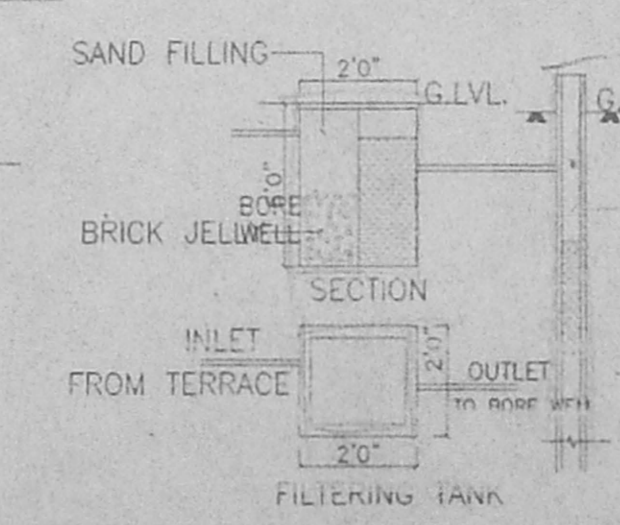

BORE WELL - RAIN WATER HARVESTING

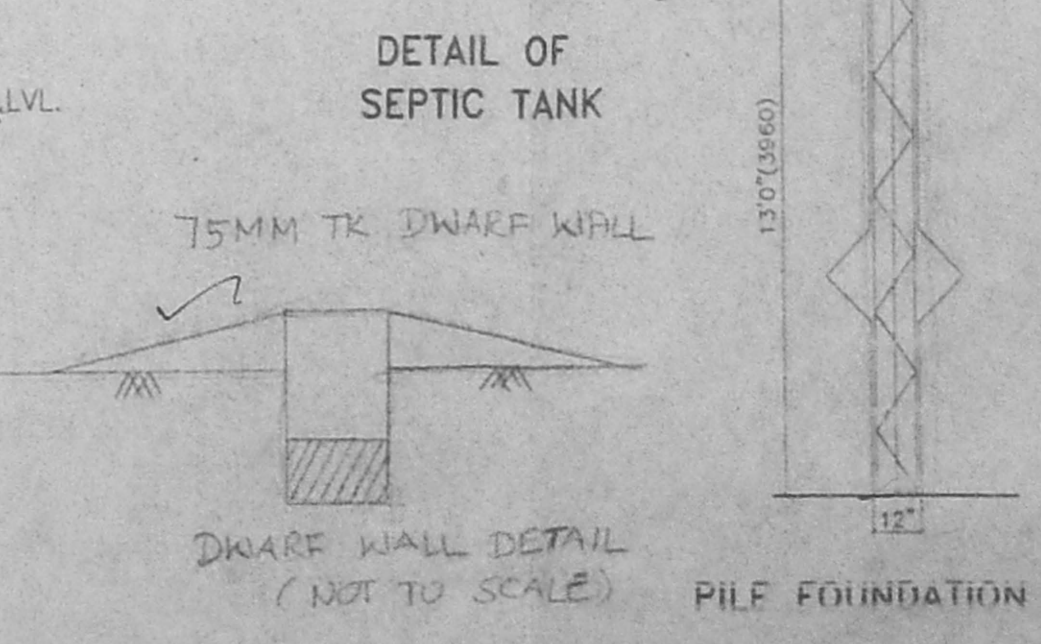

DWARF WALL DETAIL (NOT TO SCALE)